

INDICATIVE TREE COUNT

Proposed Site Planting	Container Size	Spacing/Density	Qty
Street Trees	45L	8m centres	324
Reserve Trees	45L	As shown	101
Total Advanced Trees			425

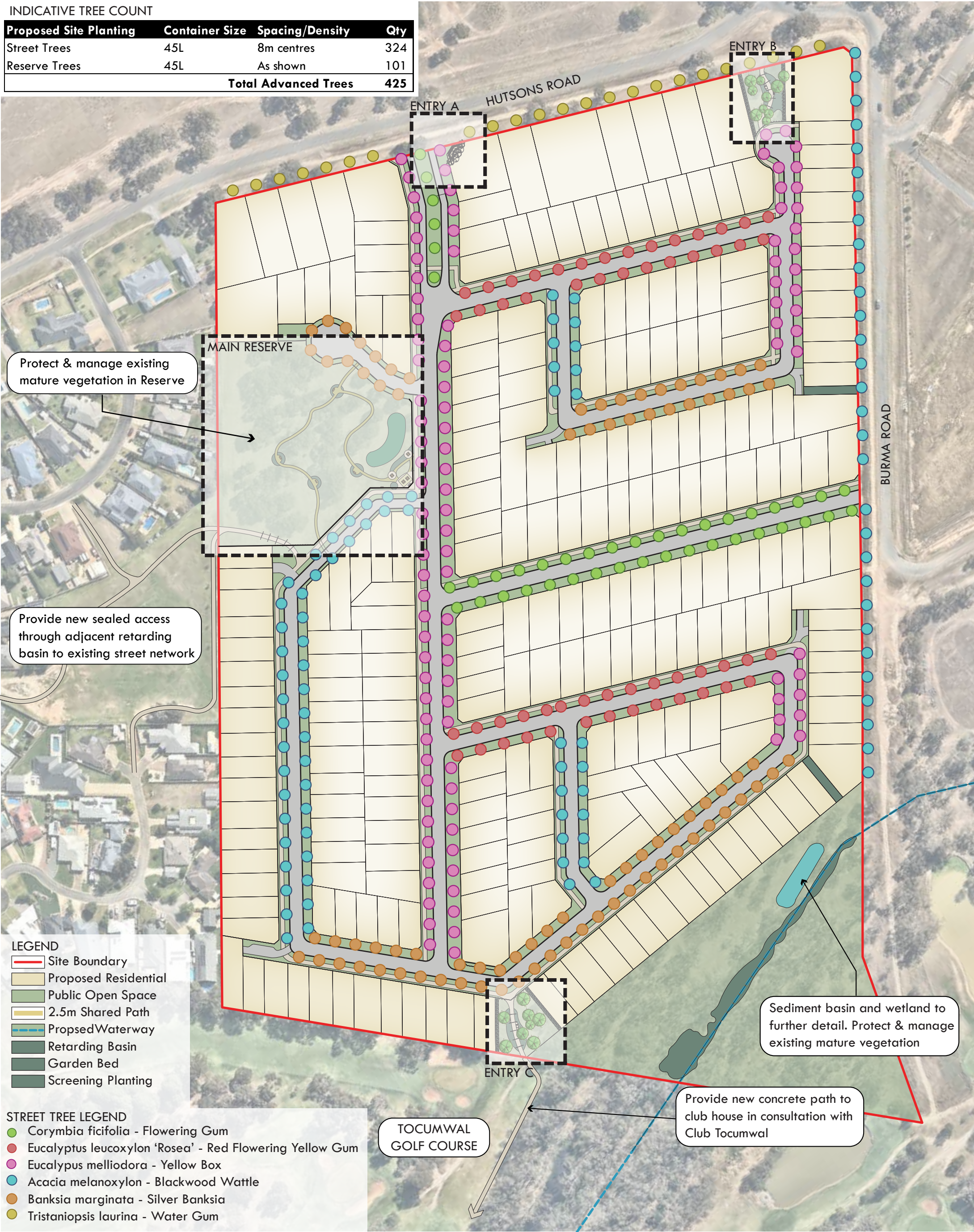

- LEGEND
- Site Boundary
 - Proposed Residential
 - Public Open Space
 - 2.5m Shared Path
 - Proposed Waterway
 - Retarding Basin
 - Garden Bed
 - Screening Planting

- STREET TREE LEGEND
- Corymbia ficifolia - Flowering Gum
 - Eucalyptus leucoxylon 'Rosea' - Red Flowering Yellow Gum
 - Eucalyptus melliodora - Yellow Box
 - Acacia melanoxylon - Blackwood Wattle
 - Banksia marginata - Silver Banksia
 - Tristaniopsis laurina - Water Gum

Landscape Masterplan

Hutsons Road, Tocumwal

ref: WC202402
rev: 2
date: 30 April 2024
drawn: JW

DRAFT

1:1500 @ A3

0 15 30 45m

LANDSCAPE & URBAN DESIGN
abn: 22 634 500 351

please note:
This plan is based on preliminary information only and may be subject to change as a result of formal Council/Authority advice, detailed site investigations and confirmation by survey



ENTRANCE FEATURE ELEVATION:



ENTRANCE FEATURE PLAN:

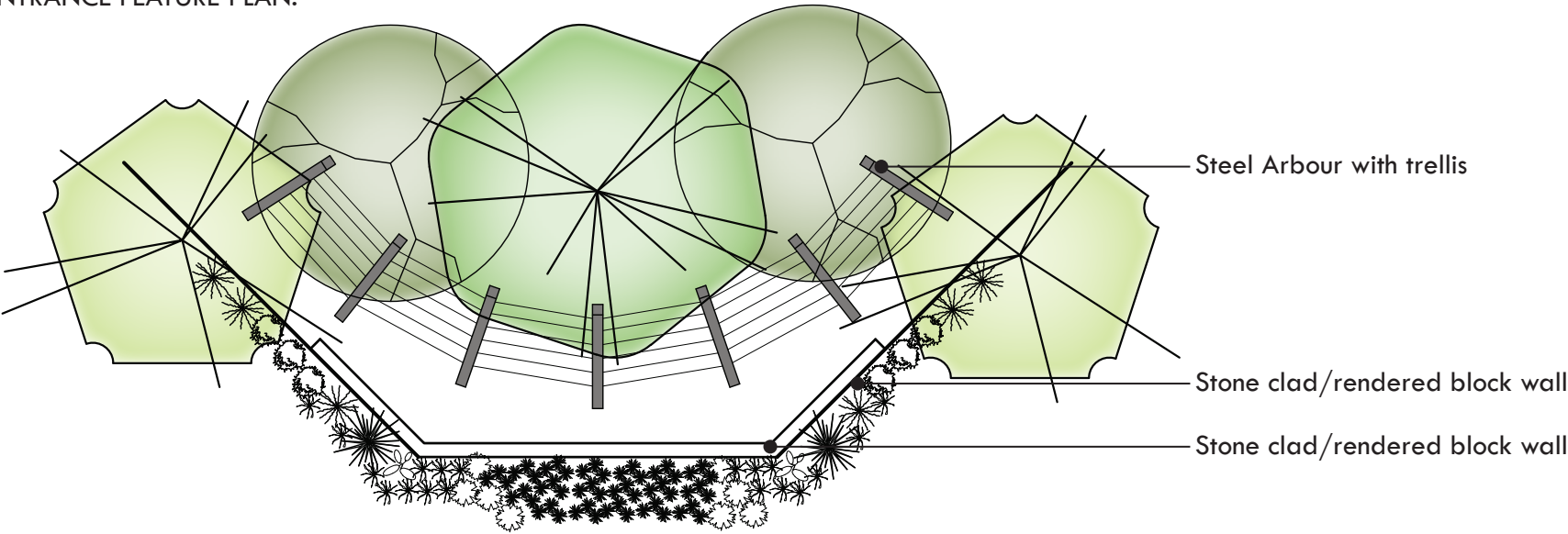

STEEL ARBOUR ELEVATION PLAN:

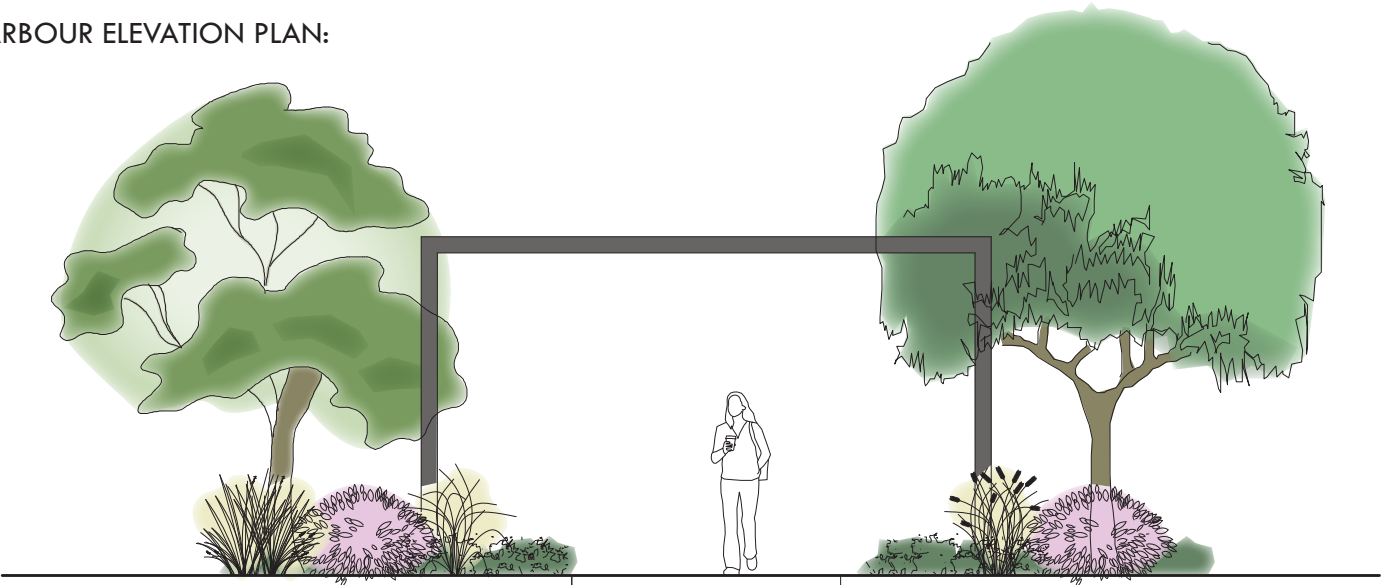

ENTRANCE FEATURE MATERIALS PALETTE:



Entrance Feature

Hutsons Road, Tocumwal

ref: WC202402
rev: 2
date: 30 April 2024
drawn: JW

DRAFT

1:1 500 @ A3

0 15 30 45m



LANDSCAPE & URBAN DESIGN
abn: 22 634 500 351

please note:
This plan is based on preliminary
information only and may be
subject to change as a result of
formal Council/Authority advice,
detailed site investigations and
confirmation by survey



PLANTING PALETTE:



Lomandra effusa



Dianella revoluta



Poa labillardierei



Themeda triandra



Strelitzia juncea



Limonium perezii



Dodonea viscosa

RAIN GARDEN PALETTE:



Carex appressa



Ficinia nodosa



Juncus pallidus



Goodenia ovata

STREET TREE PALETTE:



Eucalyptus meliodora



Corymbia ficifolia



Eucalyptus leucoxylon
'Rosea'



Banksia marginata



Acacia melanoxylon



Tristaniopsis laurina

PROPOSED BRUSHWOOD PERIMETER FENCE



BURMA ROAD INTERFACE CONCEPT

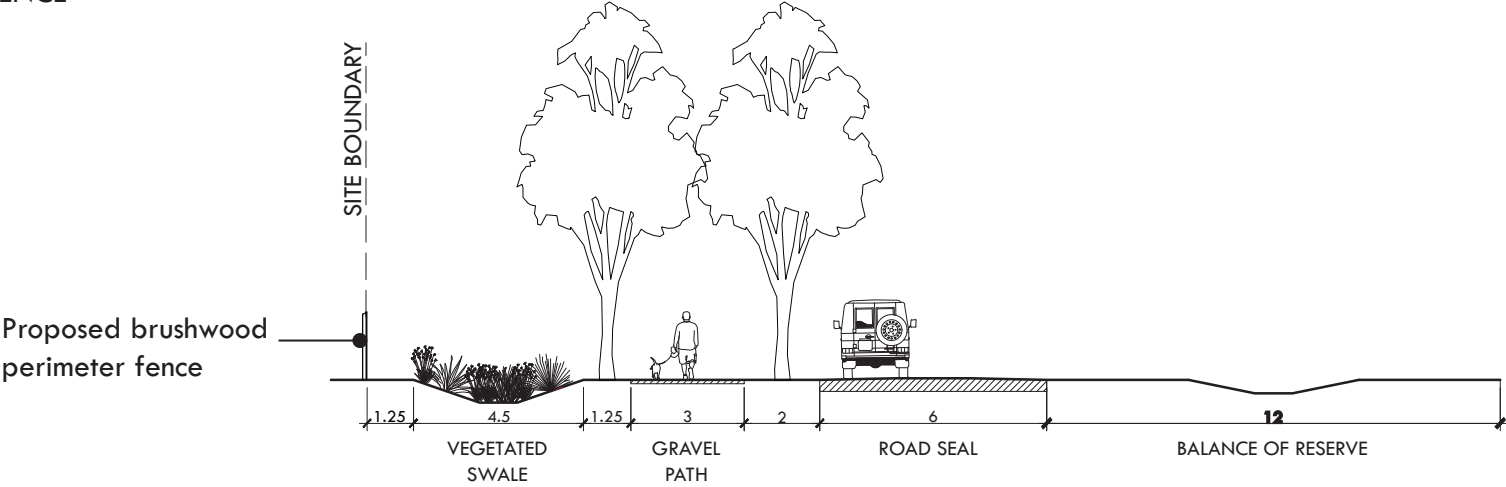

Planting Palette

Hutsons Road, Tocumwal

ref: WC202402
rev: 2
date: 30 April 2024
drawn: JW

DRAFT

1:1 500 @ A3

0 15 30 45m



LANDSCAPE & URBAN DESIGN
abn: 22 634 500 351

please note:
This plan is based on preliminary
information only and may be
subject to change as a result of
formal Council/Authority advice,
detailed site investigations and
confirmation by survey





Main Reserves

Hutsons Road, Tocumwal

ref: WC202402
rev: 2
date: 30 April 2024
drawn: JW

DRAFT

1:1500 @ A3

0 15 30 45m

LANDSCAPE & URBAN DESIGN
abn: 22 634 500 351

please note:
This plan is based on preliminary information only and may be subject to change as a result of formal Council/Authority advice, detailed site investigations and confirmation by survey





Entry B - Reserve

Hutsons Road, Tocumwal

ref: WC202402
rev: 2
date: 30 April 2024
drawn: JW

DRAFT

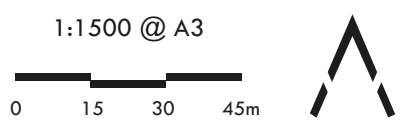

LANDSCAPE & URBAN DESIGN
abn: 22 634 500 351

please note:
This plan is based on preliminary information only and may be subject to change as a result of formal Council/Authority advice, detailed site investigations and confirmation by survey

design | construct | grow



LEGEND

	Mown Grass Area
	Garden Bed
	Pedestrian Link
	Proposed Advanced Tree
	Residential Lot
	Bollard
	Seating

Entry C - Reserve

Hutsons Road, Tocumwal

ref: WC202402
rev: 2
date: 30 April 2024
drawn: JW

DRAFT

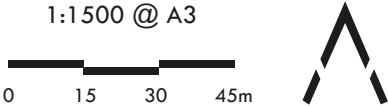

LANDSCAPE & URBAN DESIGN
abn: 22 634 500 351

please note:
This plan is based on preliminary
information only and may be
subject to change as a result of
formal Council/Authority advice,
detailed site investigations and
confirmation by survey





INDICATIVE PICNIC SHELTER



AVENUE LITTER RECEPTICLE
Furphy Foundry



EVOLVE BBQ
Furphy Foundry



FLINDERS PICNIC SETTING
Furphy Foundry



FLINDERS BENCH SEATING
Furphy Foundry

Reserve Material Palette

Hutsons Road, Tocumwal

ref: WC202402
rev: 2
date: 30 April 2024
drawn: JW

DRAFT

1:1 500 @ A3

0 15 30 45m



LANDSCAPE & URBAN DESIGN
abn: 22 634 500 351

please note:
This plan is based on preliminary
information only and may be
subject to change as a result of
formal Council/Authority advice,
detailed site investigations and
confirmation by survey



Weir & Co.
design | construct | grow